Endurance - 28 August
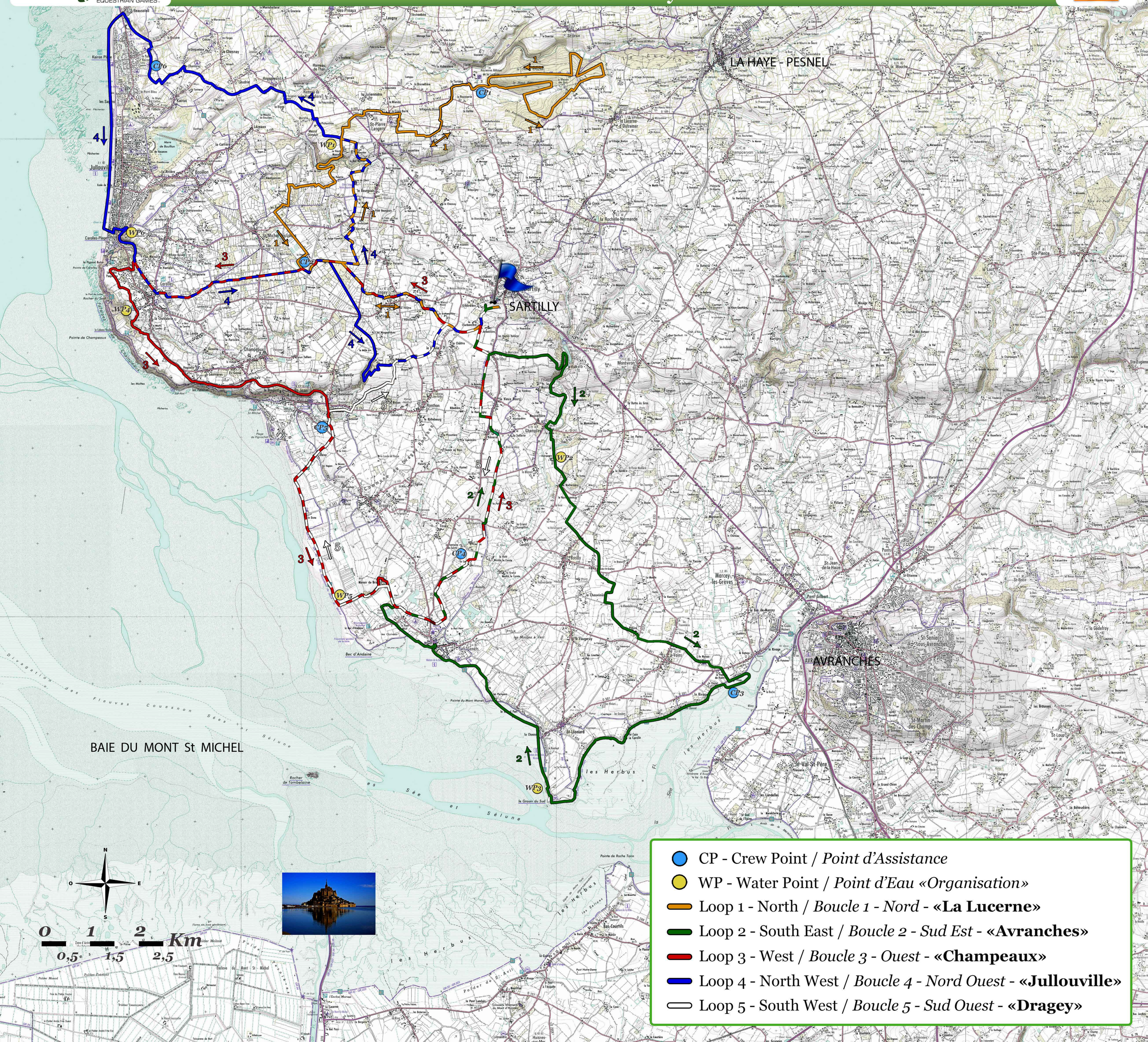
Sartilly